

# Summer Holiday

2026

## Immersive Experiences

**11-Day & 20-Day  
Cultural, Educational &  
Adventure Programmes**

**Reconnecting young  
people to their roots  
through travel, learning &  
identity exploration**



**SUNRISE**  
VIRTUAL SCHOOL

*A Legacy of Character & Excellence*







/01

# Welcome to the SVS Summer Holiday Immersive Experience 2026

Sunrise Virtual School proudly presents two powerful, transformative programmes designed to reconnect young people with Kenya's rich culture, breathtaking landscapes and the deep stories of heritage that shape who we are.

Whether you choose the 11-Day Journey or the 20-Day Full Expedition, each experience is carefully crafted to ensure every learner:

- ✓ Discovers identity
- ✓ Builds confidence
- ✓ Forms lifelong friendships
- ✓ Learns new skills
- ✓ Connects to Kenya in a meaningful way



These programmes  
are fully supervised,  
safe, educational and  
unforgettable



# /02

## Two Unforgettable Programmes. One Powerful Purpose.

### 11-Day Immersive Experience – July 2026

A vibrant introduction to Kenya's culture, wildlife and coast.

Perfect for families seeking a shorter but deeply enriching experience.

### 20-Day Diaspora Immersive Experience

A complete, full-journey programme covering Nairobi, Naivasha, Maasai Mara, Aberdares, Mombasa & Diani.

Ideal for learners aged 10–19 who want the full cultural, historical and educational immersion.

## PROGRAMME OVERVIEW





# PROGRAMME 1: 11-DAY IMMERSIVE EXPERIENCE

## The 11-Day Journey: Exploring Kenya's Heart & Heritage

**This programme is a beautiful blend of exploration, learning and cultural grounding. Learners experience the best of Nairobi, the thrill of safari life and the serenity of the coast.**

### **Perfect for:**

- Young people visiting Kenya for the first time
- Families seeking a meaningful holiday
- Diaspora learners wanting cultural reconnection





## Culture, History & Urban Exploration

5 nights

Accommodation: Ibis Hotel, Full Board

/04

### Highlights

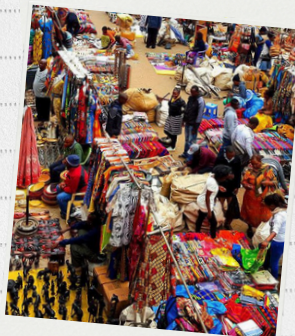
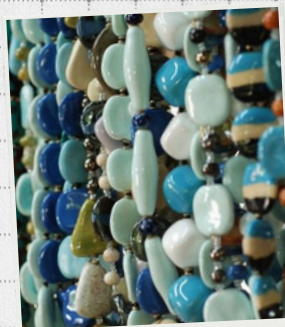

- National Museum of Kenya
- Giraffe Centre
- Karen Blixen Museum
- Kazuri Beads Factory
- City exploration with guides
- Hands-on cultural experiences
- Reflection circles & journaling
- Security personnel throughout excursions



# SAFARI EXPERIENCE

/05

## 2 Nights Safari Maasai Mara or Amboseli



A memorable adventure  
into Kenya's iconic wildlife  
destinations.

### Included:

- Guided game drives in Land Cruisers
- Park entry fees
- Cultural storytelling
- Conservation learning sessions





**Activities include:**

- Wasini Island Dolphin Tour
- Diani beach games
- Cultural walks
- Leisure & relaxation
- Exploration of local markets and coastal heritage

# COASTAL EXPERIENCE

**Diani – Coastline Beauty**

**3 nights**

**★★★★★ Beach Resort**





# **PROGRAMME 2: 20-DAY IMMERSIVE EXPERIENCE**

A deeply transformative experience covering six major Kenyan regions. This programme is built on culture, service, adventure, environmental education and identity formation. Designed for learners seeking the full picture of Kenya from wildlife to coastline, from community to conservation

A leopard with a distinctive spotted coat is walking along a thick, dark tree branch. The leopard is facing left, and its body is angled towards the viewer. The background is a clear, light blue sky. The tree branch is textured and appears to be part of a larger tree trunk on the right side of the frame.

**The 20-Day Full  
Expedition: The Ultimate  
Kenyan Journey**



# NAIROBI

Culture, Wildlife & Identity

/08

Accommodation:  
Best Western Meridian Hotel



Nairobi National Park  
sunrise game drive



Elephant Orphanage  
& Giraffe Centre



Karen Blixen Museum



Railway Museum



Karura Forest walk +  
tree planting



sunrise game drive

Swahili basics  
workshop

Community Service  
Day in Kajiado

Leadership &  
reflection sessions



WEEK 2

# NAIVASHA

- Hell's Gate National Park
- Cycling & nature walks
- Crescent Island walking safari
- Lake Naivasha boat ride

- Full-day game drives
- Maasai village cultural immersion
- Herding & traditional goat roasting



# MAASAI MARA

- Ark Lodge wildlife viewing from the deck
- Night wildlife observation



# ABERDARES



WEEK 3

# COASTAL REGION

/10



## Coastal Culture & Leisure

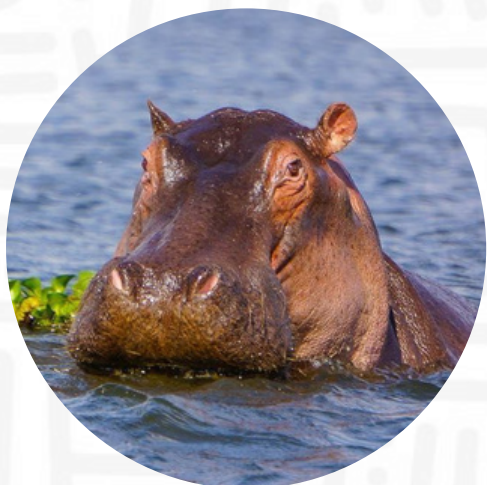

- First-class SGR travel to Mombasa & return
- Wild Waters amusement park
- Haller Park conservation tour
- Fort Jesus & Old Town historical tour
- Beach sports, markets, relaxation
- Diani cultural experiences



# WHO THE PROGRAMME IS FOR

## Perfect For Learners Who Want:

- Cultural reconnection
- Historical understanding
- Identity development
- Personal growth
- Adventure & exploration
- Deep learning outside the classroom
- Safe, supervised travel with licensed partners

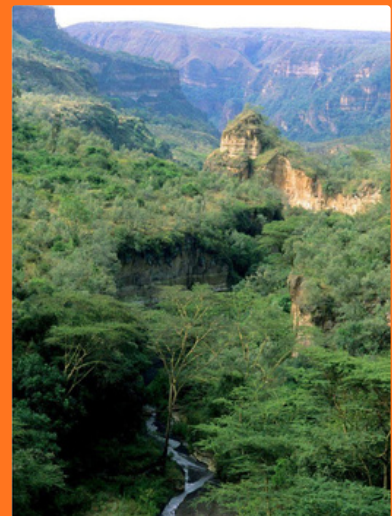



## WHAT'S INCLUDED / NOT INCLUDED

- ✓ Accommodation
- ✓ All meals (HB/FB)
- ✓ All excursions & park fees
- ✓ Private transfers (Nairobi - Coast)
- ✓ Airport transfers
- ✓ Guide fees
- ✓ Cultural workshops
- ✓ Security (Nairobi)

- ✗ Flights
- ✗ Personal shopping
- ✗ Optional paid activities
- ✗ Visa fees (if applicable)



# PAYMENT DETAILS

**EARLY BIRD DISCOUNT**

**10%  
OFF**

\*All the following rates already include a 10% discount for payments made on or before February 28th, 2026.  
(Standard rates apply from March 1st, 2026.)

## Includes:

- Accommodation (Full Board)
- All excursions & park fees
- Safari drives
- Wasini Dolphin Tour
- Airport & SGR transfers
- Security for Nairobi excursions

## 11-DAY IMMERSIVE EXPERIENCE

### RESIDENT (KES)

~~Ksh. 650,000(single room)~~  
Ksh. 513,305 (Single Room)

~~Ksh. 425,000 (sharing)~~  
Ksh. 324,350 (sharing)

### NON-RESIDENT (USD)

~~USD. 6000(single room)~~  
USD 4,105.40 (single room)

~~USD 4,500(sharing)~~  
USD 3,386.50(sharing)

## Includes:

- 20 nights accommodation
- All meals
- Game drives & excursions
- All park fees
- SGR first-class
- All local transfers
- SVS supervision & programme delivery

## 20-DAY IMMERSIVE EXPERIENCE

### RESIDENT (KES)

~~Ksh. 1.2 Million(single room)~~  
Ksh. 819,786.50 (Single Room)

~~Ksh. 750,000 (sharing)~~  
Ksh. 618,754.50 (sharing)

### NON-RESIDENT (USD)

~~USD. 12,000(single room)~~  
USD 8,334.30 (single room)

~~USD 8,500(sharing)~~  
USD 6,585.80(sharing)



# PAYMENT OPTIONS

/14



## Bank Transfer

**Bank Name:** Investments & Mortgages Bank (I&M Bank)

**Account Name:** Sunrise Virtual School

**Account No:** 03004264591250

**Branch:** Yaya Center

**Branch Code:** 57

**SWIFT Code:** IMBLKENA

**Sort Code:** 030

**Currency:** USD

LIPA NA  pesa

**Paybill:** 4141451

**Account:** SH

**PAY NOW**











# Step Into a Journey That Shapes Identity, Builds Confidence & Creates Lifelong Memories

**Secure your spot today and give your child the gift of exploration, belonging and transformation.**

Sunrise Virtual School  
Summer Holiday Immersive Programmes 2026

  +254 712 007 008

 [summerholiday@sunrisevirtualschool.com](mailto:summerholiday@sunrisevirtualschool.com)